

# P.U.Z. PARC FOTOVOLTAIC LOCALITATEA DUMBRAVA

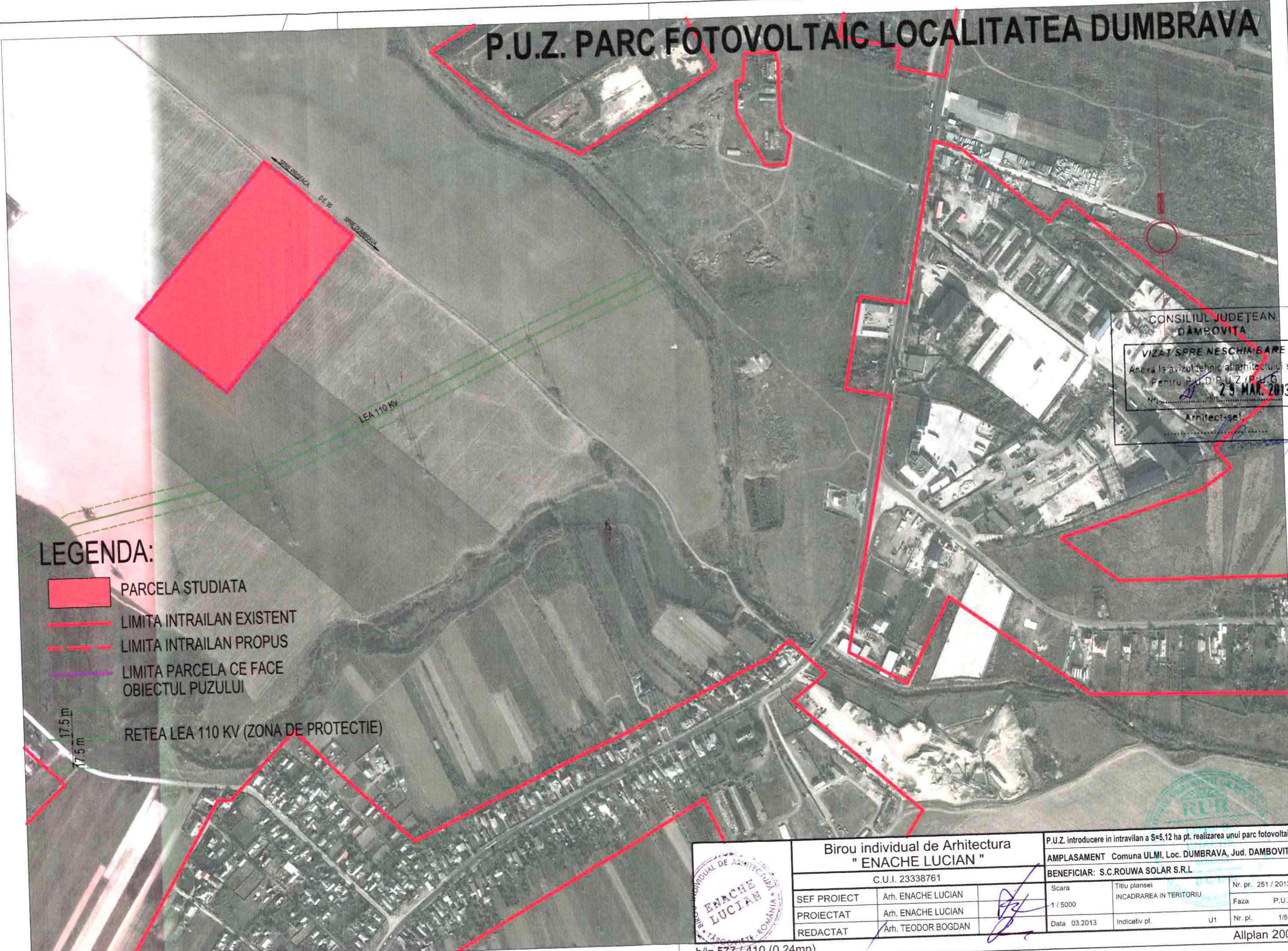

CONSILIUL JUDEȚEAN  
DĂMBOVIȚA

VIZAT SPRE NESCHIMBARE  
Anexa la avizul tehnic al arhitectului șef  
Pentru P.U.D./P.U.Z./P.U.G.  
29 MAR. 2013  
Nr. ....  
Arhitect-șef: .....

## LEGENDA:

- PARCELA STUDIATA
- LIMITA INTRAILAN EXISTENT
- LIMITA INTRAILAN PROPUȘ
- LIMITA PARCELA CE FACE OBIECTUL PUZULUI
- RETEA LEA 110 KV (ZONA DE PROTECTIE)

17.5 m  
17.5 m



Birou individual de Arhitectura  
" ENACHE LUCIAN "









C.U.I. 23338761

SEF PROIECT	Arh. ENACHE LUCIAN
PROIECTAT	Arh. ENACHE LUCIAN
REDACTAT	Arh. TEODOR BOGDAN

P.U.Z. introducere in intravilan a S=5,12 ha pt. realizarea unui parc fotovoltaic		
AMPLASAMENT Comuna ULMI, Loc. DUMBRAVA, Jud. DAMBOVIȚA		
BENEFICIAR: S.C.ROUWA SOLAR S.R.L.		
Scara	Titlu planșei	Nr. pr. 251 / 2013
1 / 5000	INCADRAREA IN TERITORIU	Faza P.U.Z.
Data 03.2013	Indicativ pl.	U1 Nr. pl. 1/5

# P.U.Z. PARC FOTOVOLTAIC LOCALITATEA DUMBRAVA

## LEGENDA:

-  LIMITA PARCELA PUZ
-  LIMITA ZONA STUDIATA
-  LIMITA INTRAVILAN PROPUȘ
-  DRUM EXPLOATARE EXISTENT
-  DRUM DE ACCES / INCINTA PROPUȘ
-  ZONE VERZI NATURALE
-  ZONE VERZI AMENAJATE
-  EDIFICABIL PROPUȘ
-  SUPRAFATA DE CEDAT DOMENIULUI PUBLIC
-  RIGOLE PROPUȘE
-  ACCESE CAROSABILE/PIETONALE
-  PROFILE STRADALE TRANSVERSALE
-  PLATFORMA GOSPODAREASCA
-  RETEA LEA 110 KV (ZONA DE PROTECTIE)
-  STALP LEA EXISTENT
-  CABINA POARTA
-  INVERTOR / POST TRANSFORMARE

OFICIUL JUDEȚEAN  
DAMBOVIȚA  
JILDT SPRE RESCHIMBARE  
pentru P.U.Z. / P.O.G.  
29 MAR. 2013

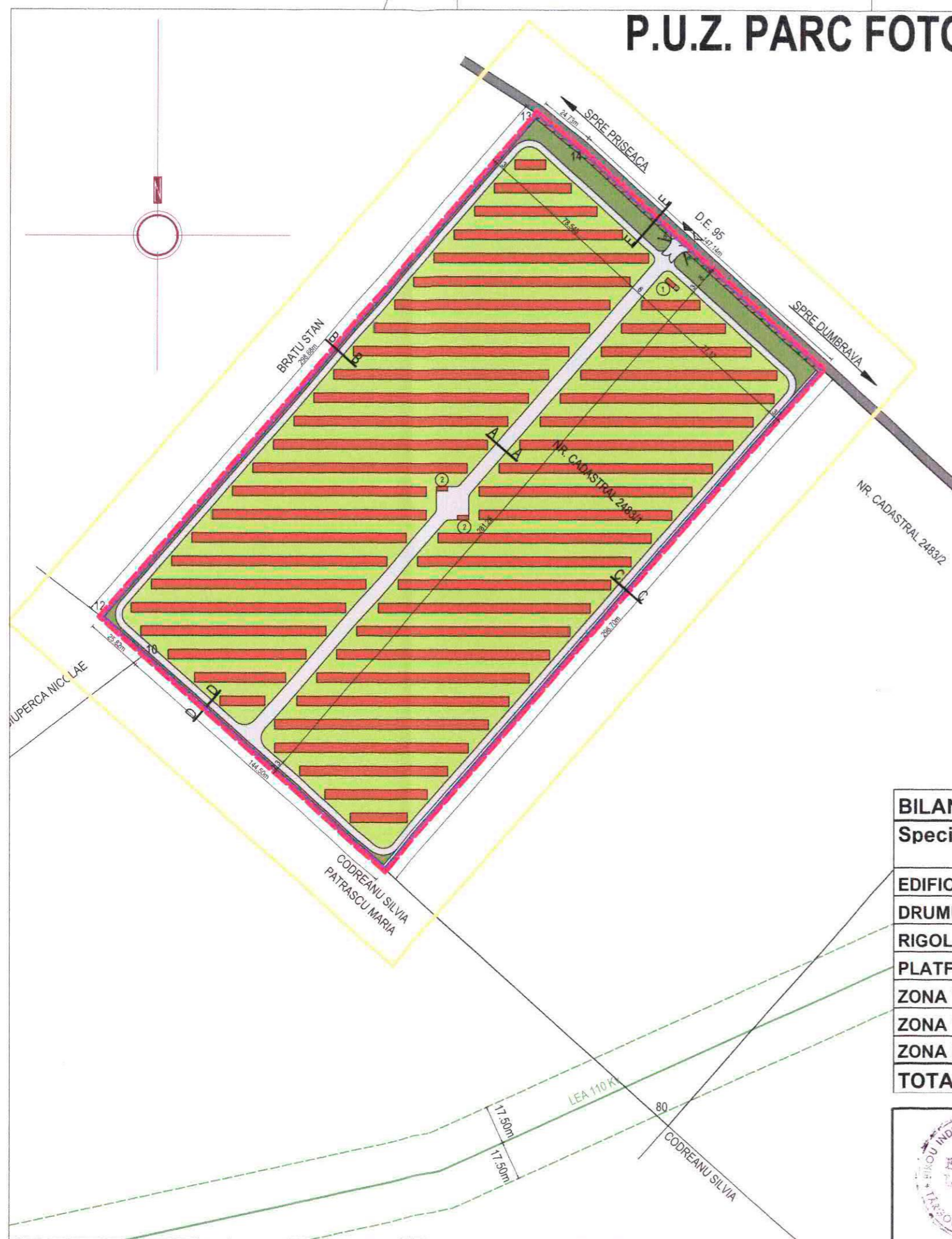

BILANT TERITORIAL Specificatie	Parcela	
	SUPRAFETE mp	PROCENTE
EDIFICABIL	16499	32.22
DRUMURI	4507.2	8.80
RIGOLE	761	1.49
PLATFORMA GOSPODAREASCA	4	0.01
ZONA VERDE NATURALA	26985	52.70
ZONA VERDE AMENAJATA	2100	4.10
ZONA DE CEDAT DOMENIULUI PUBLIC	344	0.67
<b>TOTAL</b>	<b>51200.2</b>	<b>100</b>

	Birou individual de Arhitectura " ENACHE LUCIAN "		P.U.Z. introducere in intravilan a S=5,12 ha pt. realizarea unui parc fotovoltaic		
	C.U.I. 23338761		AMPLASAMENT Comuna ULMI, Loc. DUMBRAVA, Jud. DAMBOVIȚA		
	BENEFICIAR: S.C.ROUWA SOLAR S.R.L.				
ȘEF PROIECT	Arh. ENACHE LUCIAN	Scara	Titlu planșei REGLEMENTARI URBANISTICE	Nr. pr. 251 / 2013	
PROIECTAT	Arh. ENACHE LUCIAN	1 / 2000		Faza P.U.Z.	
REDACTAT	Arh. TEODOR BOGDAN	Data 03.2013	Indicativ pl.	U3	Nr. pl. 3/5

h/l= 577 / 410 (0.24mp)

Allian 2008